



ST MONICA'S COLLEGE, EPPING

Principal's Bulletin

SMC

PRAY AND PERSEVERE

St Monica's College – A School of Educational Enterprise | Serving Catholic Education Today and Tomorrow

Volume No. 32 | Number 1 Thursday, 3 February 2022

St Monica's College, Epping College Theme 2022

Travel Together On Our Journeys Ahead

As each school year commences, our College community grows in number and strength. Monicans live their annual theme with joy and in a true spirit of companionship. In 2022, we shall, in the words of our College Theme, 'Travel Together on our Journeys Ahead'.

St Monica's College, Epping was founded in 1964 in an adventurous and very strong belief that a great many journeys awaited the students and staff who comprised the College. Indeed, many journeys have been walked and lived, and always Saint Monica has been with us in spirit and through her prayers. This has enabled generations of Monicans to persevere.

Many life journeys lie ahead for Monicans in 2022, not least to recover from the difficulties and hardship of recent years for the world and for our College. Our mutual journey now will be to learn from the past, revive and regroup, and press forward with optimism and courage. We shall respect and honor our past, live well in the contemporary world of 2022, and prepare to create and build a future that will see Monicans shine forth as people of hope and confidence. This we name our 'Educational Enterprise'.

We shall journey along many paths in 2022, not all academic though there are good results to attain, much knowledge to accumulate, and achievements to enjoy through hard work. We shall journey in companionship, knowing that our unity is our most valuable asset. We shall leave no person behind, each individual is unique amongst many Monicans, and together we travel with pride in our hearts, a plan in our minds, a moral compass held in our hands, and power in each footstep we take together.

Our journeys will involve times of discovery just as two disciples unexpectedly met Jesus on the road to Emmaus. Jesus is at our core and in our prayers. Saint Monica is our essence and to her we offer our perseverance. The journeys we shall travel together will see dreams of happiness and peace come to reality through our relationships and our actions. They will turn the maybe into the likely; the probable into the certain; the impossible into the possible. These will be dreams achieved and accomplished when Monicans have worked together to make this world a better place and this College the very epitome of what was dreamed for it in 1964.

We shall meet others whose journeys will inspire and enchant us. These will be navigators who explored space, Arctic waters and wild jungles. They will be journeymen and women who risked their safety to encounter unknown civilizations and open foreign frontiers. We shall be blest to be introduced to fellow Melburnians

whose actions and personal commitment lead to life being easier and fears being calmed for the less fortunate in our society through their perseverance and generous use of the gifts given to them by God.

Our journeys will be to happy places where people with life challenges receive protection from anything that might do them harm. Monican journeys will be to remote and international places we know already like Australian indigenous communities, the Philippines, Pakistan, India, Kiribati and Japan. The roads we travel together will bend and twist, lead us towards horizons of hope, sometimes hurt our collective feet as we walk in the shoes of other people and suffer and celebrate with them. The journeys will have a starting point but no definite end point as Monicans always live with prayer and perseverance.

The journeys we shall travel together will call for us to be people of faith and goodness, confident and bountiful in compassion and forgiveness. The journeys will be colored with blue and gold Monican traditions, the green of Ostia and The Wetlands experiences, and the golden sun that always shines on Monicans.

Our maps along the journeys will be those fellow travellers and guides whom we trust and with whom we travel. Skills will be developed in classrooms, friendships nurtured on playgrounds, strong sense of purpose well-honed on sportsfields, all necessary for journeys that have purpose and meaning for each member of our school community.

Monica travelled her journey from Algeria to Milan alone. Monica and Augustine travelled from Milan to Ostia together as mother and son. Companions in groups embark on journeys across seas and continents, through strange lands and into the skies. We shall be invited to sense the thrill and the excitement of completing many journeys in 2022 together.

Jesus invites Monicans with His words, 'Come follow me'. 'Lord', we ask, 'where are we going?' He responds, 'To my Father's house for there you will find many rooms.' (John 14:2)

In 2022, Monicans are companions on a journey,

*We have been gifted with each other,
And we are called by the Word of the Lord;
To act with justice, to love tenderly,
And to walk humbly with our God.*

Brian E. Hanley OAM,
B.A., Dip. Ed. Grad. Dip. Ed. Admin., M.Ed., MACE, FACEL
College Principal



WELCOME TO 2022

It is with pleasure and pride that the community of St Monica's College, Epping has come together and looks to the future with confidence and enthusiasm. I thank all parents who have either enrolled or re-enrolled their child(ren) into SMC for a first class education.

Standards will be maintained in all areas of College life including behaviour, work ethic, deportment and wearing properly and proudly the College uniform, grooming for both boys and girls according to the regulations set out in the College Planner.

Parents, please involve yourself in the life of the College.

Mr B.E Hanley OAM
Principal

MEMBERSHIP OF SCHOOL ADVISORY COUNCIL

Rev Father Luciano Toldo—Canonical Administrator
Mr Brian Hanley—Principal
Mr Cameron Whitford—Deputy Principal (Operations)
Mrs Alison Pisano—Finance and Business Manager
Mr Damian Monaghan—Staff Representative
Mr Mario Bernardi—Alumni Representative
Mrs Stella Cirrito—Parent Representative
Mrs Elizabeth James—Parent Representative
Mr Stephen McMackin—Parent Representative
Mrs Joanne Depetro—Executive Secretary

YEAR LEVEL LEADERS and ASSISTANTS

Year 7 Level Leaders

Miss Deidre Burggraaf
Ms Roseanne Hart
Mr Damian Monaghan

Assistant: Ms Emma Sheehan

Year 8 Level Leaders

Ms Kim Nicholls

*Assistants: Ms Andrea Tran
Mr Andrew Rofo*

Year 9 Level Leaders

Miss Heather Newby
Mr Daniel Rischitelli

Year 10 Level Leaders

Mrs Laura McKay
Mr Geoffrey Worsnop

Year 11 Level Leaders

Mr James Ketteridge

Assistant: Miss Sophie Ireland

Year 12 Level Leaders

Miss Nicole Meade

Dear Parents,

On Thursday, 3 February 2022 the College provided each student with a Rapid Antigen Test (RAT) kit to take home. Please ensure your child has given it to you.



CAREERS CORNER



WELCOME BACK FROM THE CAREERS TEAM

Our three careers practitioners, Mr White, Mrs Maloney, and Mr Stehn, along with our administrative assistant, Mrs Martin look forward to meeting with many of our students in 2022 to assist in all their career development needs.

Year 12 students have already been informed of the upcoming Goal Setting meetings. Each student will have a brief meeting with a staff member to discuss their goals for 2023 and what this means for their studies in 2022. There will be an opportunity during these meetings to make a careers appointment for a more extensive meeting (and follow up meetings if necessary), to assist in developing a career pathway.

Work has already begun with the Year 10 pre-VCAL students as part of their Employment Pathways course to prepare them for their 2 compulsory Work Experience placements this year. All other Year 10 students are encouraged to also do Work Experience and should make a careers appointment to discuss the possibilities.

Whilst Structured Workplace Learning (SWL) is undertaken by most senior school VCAL students, all VCE VET students are also strongly encouraged to do SWL as part of their VET course. For VCE students it is a little more difficult to organise, but they are still strongly encouraged to make a careers appointment to discuss their options.

We also look forward to working with all other year levels as we introduce career education into their curriculum as well as some standalone careers lessons.

Our first edition of the Careers Newsletter will be in the inbox of all students and their parents on 14 February. Those who access the Newsletter on a regular basis know how informative it is and the excellent resources that it provides to assist with career exploration.

If you want to talk careers, please get in touch.



We welcome all students and parents to the 2022 school year.

I am pleased to provide you with important information regarding the Tuition Fees and General Levy for this year.

TUITION FEES ACCOUNTS, 2022

Fee Accounts were emailed and a copy sent via the post to all families last week.

Please refer to your emails for fee statements and Tax Invoices, these will be emailed at the beginning of each month. If you have not received our emails please contact the fees office so that we can update your information. For any fee queries please contact the Fees office at fees@stmonicas-epping.com

Please note that fee payments are to commence immediately.

Our Billing cycle is from 4 February to 14 October, 2022 (unless paying via direct debit, a further extension until 9 December, 2022).

St Monica's College payment options are:

Weekly/Fortnightly/Monthly and Quarterly and can be paid via the following options:

BPAY, Eftpos, Credit Card-Visa/Mastercard, Cash/Cheques/Community (fee) portal online payments and Direct Debit.

Please note that payments must commence each year in February.

Paying in person, fee payments are to be made at the Augustine House Administration Office Reception only. All queries are to be directed to the Fees Office on 9409 8800.

Year Level	Tuition Fee	General Levy	Total
7	\$6820.00	\$600.00	\$7420.00
8	\$6930.00	\$600.00	\$7530.00
9	\$7140.00	\$600.00	\$7740.00
10	\$7350.00	\$600.00	\$7950.00
11	\$7620.00	\$600.00	\$8220.00
12	\$7930.00	\$600.00	\$8530.00

Financial assistance for Camps, Sports & Excursions Fund (CSEF) 2022 \$225.00

Every Victorian child should have access to the world of learning opportunities that exist beyond the classroom. The Camps, Sports and Excursions Fund will ensure that no student will miss out on the opportunity to join their classmates for important, educational and fun activities.

School **camps** provide children with inspiring experiences in the great outdoors, **excursions** encourage a deeper understanding of how the world works and **sports** teach teamwork, discipline and leadership. All are part of a healthy curriculum.

CSEF will be provided by the Victorian Government to assist eligible families to cover the costs of school trips, camps and sporting activities.

If you hold a valid means-tested concession card, veterans affairs or pension card, or are a temporary foster parent, you may be eligible for CSEF. The allowance will be paid to the school to use towards expenses relating to camps, excursions, or sporting activities for the benefit of your child.

The annual CSEF amount per student will be:

\$125 for primary school students

\$225 for secondary school students.

How to Apply

Contact the school office to obtain a CSEF application form or download from www.education.vic.gov.au/csef

Accepting applications

Parents (including guardians) no longer need to submit a new application form each year in most cases.

Parents only need to submit an application form in 2022 if any of these changes have occurred.

- New student enrolments: students who have started or changed schools in 2022 or if the parent did not apply for CSEF at the school in 2021.

Changed family circumstances: such as a change of custody, change of name, concession card number, or new siblings commencing at the school in 2022.

Eligibility Date

For concession card holders CSEF eligibility will be subject to the parent/legal guardian's concession card being successfully validated with Centrelink on the first day of either term one (31 January, 2022) or term two

(26 April, 2022).

Closing Date

You should lodge a CSEF application form at the school by 24 June, 2022 for eligibility. For more information about the CSEF visit www.education.vic.gov.au/csef

For any further queries please contact Miss Andrea Moon 9409 8800.

WELLBEING AND COUNSELLING SERVICES

NEW STRUCTURE

Areas of the Wellbeing Liaison Role

In 2021, a decision was taken to appoint Wellbeing Liaisons at both campuses in direct response to a working party's recommendations to support counselling and wellbeing services at the College, from 2022. We are very excited to announce the details below which outline these significant Staff roles that have been created to support both students and staff, following 2 years of disrupted schooling due to the global pandemic. Parents, Staff and Students are asked to refer any queries or questions to Ms Sylvia Pasahidis (DSC) and Ms Monica Maroulakos (DRC) or Mrs Deborah O'Malley (Senior Teacher Wellbeing and Counselling Services).

We look forward to working with this new structure. These new Wellbeing Liaisons, together with our Counsellors, Wellbeing Staff, external agencies and of course our Homeroom teachers and Year Level Leaders are all well

equipped to support our students. After all, our care and responsibility to our students is at our central core and we are ready to embrace a new model, not leaving one child behind.

Wellbeing Liaison – 2022

What is the role?

- ★ *The Wellbeing Liaison is a member of the Wellbeing and Counselling Services Team and liaises between the Counselling Team and Staff of St Monica's College, Epping.*
- ★ *The focus of this role is to support Wellbeing in the SMC community and to enhance the work of our Counselling Team.*

Each campus has a Wellbeing Liaison:

- *DRC – Monica Maroulakos*
- *DSC – Sylvia Pasahidis*

1. WELLBEING

Wellbeing Liaison duties summary for this area:

- assist in identifying and supporting students who are facing new and/or increased challenges as a result of the impact of COVID-19
- coordinate small group peer support sessions, work to improve social skills, resilience building, one on one sessions if required
- investigate the introduction of a Peer Support program (staff and/or student programs)
- work with staff to address student wellbeing needs which impact and /or stem from student academic performance
- act as a conduit between teaching staff and the Counselling Team to provide staff with strategies, activities and sessions to support student wellbeing and to address mental health concerns in the classroom.

How can the Wellbeing Liaison and Teachers work together within the 'Wellbeing and Counselling Services' area?

- coordinate small workshops for groups of students requiring support (teachers may suggest students)
- work with Year Level Leaders, Teachers and Counsellors on more complex wellbeing cases, assisting with management and follow up, communication with teachers, classroom visits, etc.
- Wellbeing Liaison may engage appropriate staff to part-take in a Peer Support program
- Wellbeing Liaison may visit classes and suggest student specific strategies to support identified students.

2. PROGRAMS

Wellbeing Liaison duties summary for this area:

- assist in enhancing and evaluating the Years 7 - 10 Pastoral Curriculum
- embed and promote the PEEC program across the College
- assist with the promotion of Wellbeing programs and initiatives.

How can the Wellbeing Liaison and Teachers work together within the 'Programs' area?

- visit PEEC Pastoral lessons
- conduct student and/or staff reviews of the PEEC program
- support and assist in the implementation of the PEEC program
- Wellbeing Liaison may offer or suggest some Positive

3. PROFESSIONAL DEVELOPMENT

Wellbeing Liaison duties summary for this area:

- work on the development of Professional Learning opportunities for staff in the area of Wellbeing and Counselling Services
- assist in the planning and facilitation of the Staff Development – Wellbeing Sessions in collaboration with Wellbeing and Counselling Services
- distribute relevant information to Year Level Teams and Faculty Teams
- meet with Staff to provide strategies to manage and support students who require wellbeing support
- organise and facilitate Professional Learning opportunities for staff which empower them to respond to student wellbeing needs

How can the Wellbeing Liaison and Teachers work together within the 'Professional Development' area?

- Wellbeing Liaison will source and suggest appropriate PD to staff members who may require additional skill building to support specific students.

4. COMMUNITY

Wellbeing Liaison duties summary for this area:

- contribute to Daily Bulletins, The Monican and other College publications across multi-platforms as required
- assist with the facilitation of workshops and information sessions for Parents and the wider community
- promote, and establish links between Wellbeing and Faculties, Co-Curricular Activities, Sports and the Arts
- explore opportunities to engage with external agencies which provide varying opportunities to improve student wellbeing.

How can the Wellbeing Liaison and Teachers work together within the 'Community' area?

- Wellbeing Liaison will share information outlining support that can be offered through external agencies, when relevant.

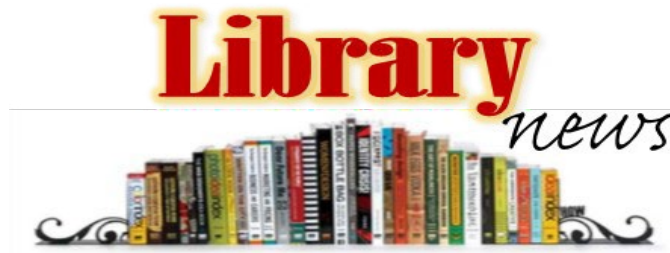

Straight from the shelves of your Library



A warm welcome to all our new students, in Year 7 and beyond. We look forward to seeing you all in the library in the not-too-distant future, both in class, or your own time - before school, recess, lunchtime and afterschool.

To our returning students we certainly look forward to seeing you as well.

Both the Pamela Coyne Library (DRC) and Sister Julian Quaine Library (DSC) are first rate libraries offering a wide range of resources and services to staff and students, along with an ever-growing collection of fiction for reading pleasure and class work and extensive online resources supporting subject areas. Our services also include photocopying (both campuses), binding and laminating (SJQL only). Please be sure to enquire with library staff to find out just how we can assist you!

For our avid readers, the PCL has a Book Club who meet weekly, where activities and favourite books are shared. We also have a Library Monitors Group for those students who would like to know more and assist with basic Library chores.

SJQ also had a wonderful Reading Club for those seniors who

still find time to read for pleasure and we encourage our book loving students on both campuses to provide reviews of their favourite books where possible!

Also, for those Instagram followers, we have an IG page to keep you up to date with all our goings on! Be sure to check us out at [@smc.libraries](https://www.instagram.com/smc.libraries)

Returning students – please note, the Holiday Reading due date is Monday 7 February, so all books borrowed before the Christmas/summer break are due back, and it is YOUR responsibility to return it to us as soon as possible. Returning it on time allows you to borrow again and also avoid those regular overdue emails. If you have a problem, please call in and speak to a Library Officer as soon as possible.

Parents, an important note for you. If you have received an email from the Library regarding a non-returned item, please be sure to encourage your child to find and return it to their campus Library as soon as possible. Non-returned items will shortly be processed and charged to school fees if not returned in the time allocated.

Happy reading everyone!

MUSIC NOTES

Instrumental Music Enrolment

Enrolments are currently open for group and individual instrumental music lessons. All students are encouraged to take up the opportunity to learn a musical instrument with specialist music staff.

Please use the following link to enrol for lessons: <https://www.stmonicas-epping.com/instrumental-music/>

Complimentary lessons and instrument hire are offered to Year 7 students for Semester 1 and all Year 7 students are encouraged to make the most of this opportunity.

The complimentary offer applies to all brass (trumpet, trombone, French horn, tuba), woodwind (flute, clarinet, saxophone), strings (violin, viola, cello, double bass) and orchestral percussion instruments.



MUSIC LESSONS 2022

ENROLMENTS ARE NOW OPEN TO ANY STUDENTS WHO ARE INTERESTED IN STARTING MUSIC LESSONS IN 2022

PLEASE COMPLETE THE ONLINE ENROLMENT FORM TO SECURE YOUR SPOT:

[HTTPS://WWW.STMONICAS-EPPING.COM/INSTRUMENTAL-MUSIC-ENROLMENT-FORM/](https://www.stmonicas-epping.com/instrumental-music-enrolment-form/)

PLEASE CONTACT THE MUSIC OFFICE FOR FURTHER INFORMATION OR TO ARRANGE A TRIAL

Current students are not required to re-enrol for 2022



Business Connect has been operational for almost three years and now has over 70 businesses, all of whom have a strong Monican connection. Anyone that shares a current or past connection to the College (alumnus, parent, student, staff) and owns a business or who works within a sector that may be beneficial to the Monican community, is encouraged to reach out and be part of Business Connect.

Business Connect aims to connect potential clients to the people/business associated with our initiative. We constantly recommend the business associated with us to the wider community through our website, social media and any other advertising medium that is appropriate. We receive over one-million-page impressions and engagements every year through Facebook (our strongest platform). Our social media combined reels in over two-million-page hits per year and is continually growing.

St Monica's College, Epping has been a well-respected educational institution since our foundation in 1964. Being one of the first Catholic secondary schools in the northern suburbs, we are a trusted voice in the local community and we want to grow this through our community work with Business Connect.

We have a digital directory on our website, allowing the Monican community to browse and contact our connections based on their needs. The College also has a newsletter entitled, *The Principal's Bulletin* that showcases new and existing businesses.

To partner with the College is **free**.

This year, we are hopeful to be hosting a networking event in late March. More information will be featured in the coming editions of *Principal's Bulletin* as well as our social media platforms.

If you would like to register or have any questions regarding this initiative, please contact Mr Cameron Whitford (c.whitford@stmonicas-epping.com) or Mr Jordan Hodges (j.hodges@stmonicas-epping.com).

Important Dates

Term 1

February

- 1 Year 7 Orientation Day
- 2 Year 7 Classes Commence
- 3 Year 8-12 Classes Commence
- 8 Academic Honours Evening
- 15 College Assembly
- 21 Dalton Road Campus Photographs
- 23 Davisson Street Campus Photographs
- 25 House Swimming

March

- 2 Ash Wednesday
- 9 House Athletics
- 9 Principal's Gift
- 14 Labour Day – Public Holiday
- 18 Staff Professional Learning Day (Student Free)
- 22 Years 7-12 Parent Teacher Conferences
- 31 Years 7-12 Parent Teacher Conferences

April

- 1 House Cross Country
- 7 College Mass
- 8 End of Term 1
- 15 Good Friday
- 17 Easter Sunday
- 18 Easter Monday

SENIOR STUDENT COUNCIL



Sienna Bartolomeo



Logan Divers



Nikita Gruevski

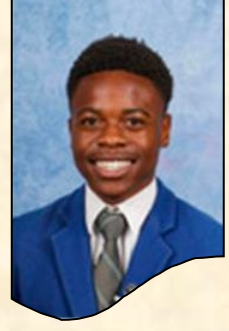

Grant Manhika



Chantelle Mansour



Anoushka Pillay

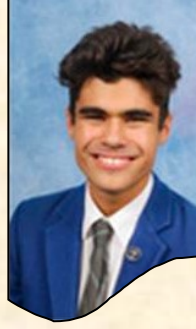

Nikolas Mitsinikos

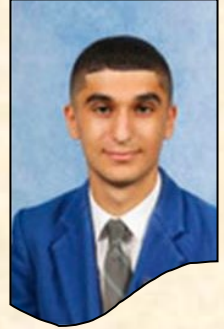

Andy Oda



Hung Tran



Ava Villella



Kavindu Gunasekara



Aditi Pimplaskar



Victoria Francione



Andre Gill-Haimowich



Juliette Fepuleai



Asha Awad



Emile Gill-Hamowich



Khaled El-Leissy



SPORT



2022 Co-Curricular Sport Training Schedule Term 1 (as at 2 February 2022)



Morning (am)	Monday		Tuesday		Wednesday		Thursday		Friday	
	SAH Indoor Crt 1	SAH Indoor Crt 2	SAH Indoor Crt 1	SAH Indoor Crt 2	SAH Indoor Crt 1	SAH Indoor Crt 2	SAH Indoor Crt 1	SAH Indoor Crt 2	SAH Indoor Crt 1	SAH Indoor Crt 2
	7.15am Volleyball 9-12 Boys (Wen Chen, Bagh)		7.15am Volleyball 9-12 (Page, Avenoso, Dooly)		7.15am Basketball 9 Boys (Dorge)		7.15am Basketball 10-12 Girls (Sa'aga)		7.15am Basketball 10-12 Boys (Dorge, Beecham, C Page)	
	7.15am Basketball 7/8 Boys (Dorge, C Page, Sa'aga)		7.15am TID Basketball (Dorge, Page, Sa'aga)		8.15am Athlete Development Program (Hocking & Specialist Coaches) All Sports		7.15am ADP Basketball Gold week only			
	DRC Multi Sport		DRC Football Pitch		DRC Multi Sport		DRC Football Pitch		DRC Multi Sport	
	7am NFA 7 Boys & Girls (Torcaso, Treglia, Taranto)		7.15am Cricket Senior (Whitfield)		7am NFA 8 Boys & Girls (Torcaso, Treglia, Taranto)		7.15am TID AFL Skills Girls, 7-8 Boys (Potter, Krstevski)		7.15am Cricket Senior (Whitfield, Ellis)	
	7.15am TID AFL Skills 9-10 Boys (Potter, Krstevski/Eastham)		7.15am Tennis Academy - All (Pasahidis, Cree)							
	High Performance Centre, DRC		High Performance Centre, DRC		High Performance Centre, DRC		High Performance Centre, DRC		High Performance Centre, DRC	
7.45am Senior High Performance (Hocking)		7.45am TID Strength AFL (Wilson)		7.45am TID Strength Football (Wilson)		7.45am TID Strength Tennis (Wilson)		7.45am Senior High Performance (Hocking)		
Other Training/Outside Venues		Other Training/Outside Venues		Other Training/Outside Venues		Other Training/Outside Venues		Other Training/Outside Venues		
7.45am AFL Senior Girls S&C DSC (Hales, Potter, Wilson)		7am Marlins Swim Squad, Mill Park Leisure (Panebianco, Bogoevski) Term 1 only				7am Marlins Swim Squad, Mill Park Leisure (Panebianco, Bogoevski) Term 1 only		7.30am TID Plus, Athletics Track DRC (Hocking)		
Afternoon (pm)	Monday		Tuesday		Wednesday		Thursday		Friday	
	SAH Indoor Crt 1	SAH Indoor Crt 2	SAH Indoor Crt 1	SAH Indoor Crt 2	SAH Indoor Crt 1	SAH Indoor Crt 2	SAH Indoor Crt 1	SAH Indoor Crt 2	SAH Indoor Crt 1	SAH Indoor Crt 2
	3.30pm Volleyball 7, 8 Girls (M Page, Avenoso)		3.30pm Basketball 8 & 9 Girls (Sa'aga)		3.30pm TID Volleyball (Wen Chen)		3.30pm Netball 9 Girls (Kolonis)		3.30pm Basketball 7 Girls (Sa'aga)	
	3.30pm Volleyball 7, 8 Boys (Wen Chen)		3.30pm TID Netball Skills (Kolonis)		3.30pm Netball 7 Girls (Kolonis)		3.30pm Netball 8 Girls (Kolonis)			
	DRC Multi Sport		DRC Football Pitch		DRC Multi Sport		DRC Football Pitch		DRC Multi Sport	
	3.30pm AFL 7 Boys (Potter)									
	High Performance Centre, DRC		High Performance Centre, DRC		High Performance Centre, DRC		High Performance Centre, DRC		High Performance Centre, DRC	
	3.30pm TID Strength Netball (Wilson)		3.30pm TID Strength Basketball (Wilson)		3.30pm TID Strength Volleyball (Sheens)		3.30pm TID Strength Individual (Wilson)			
Other Training/Outside Venues		Other Training/Outside Venues		Other Training/Outside Venues		Other Training/Outside Venues		Other Training/Outside Venues		
3.30pm Chess F13 (Strantzen)		3.30pm Esports R43 (McQuade, Nguyen)		3.30pm Athletics Academy - TID DRC Track (Wilson)		1.13pm Chess Q77 (Strantzen)		3.30pm Esports R43 (McQuade, Nguyen)		

"The Sport program will be back in full flight beginning Monday 7 February, with team trials and training getting underway. If you have any questions please contact your coach directly."

B.E. Hanley
B.E. Hanley OAM
Principal



400 Dalton Road, Epping VIC 3076
Telephone: 9409 8800
Email: admin@stmonicas-epping.com
www.stmonicas-epping.com